

Total weight → $\frac{1}{2}$ (East West)

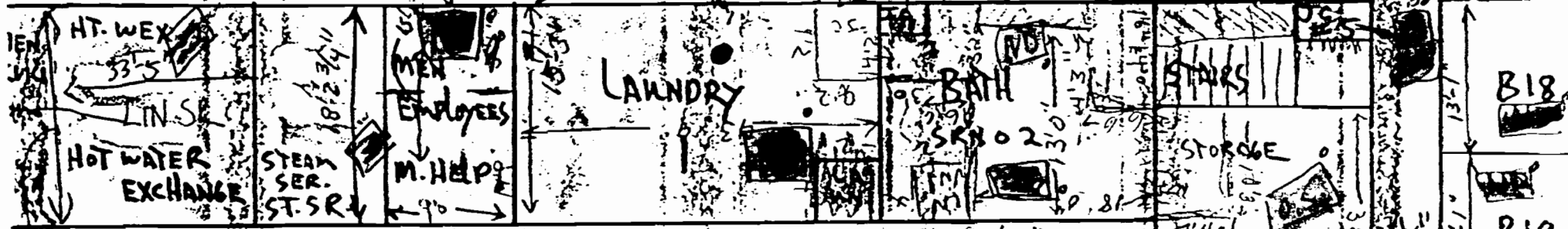

GAGE HALL

Floor EKV = $\underline{335'-0''}$
 Cidly EKV = $\underline{344'-0''}$
 $\underline{\quad 9''}$
 $\underline{343'-3''}$

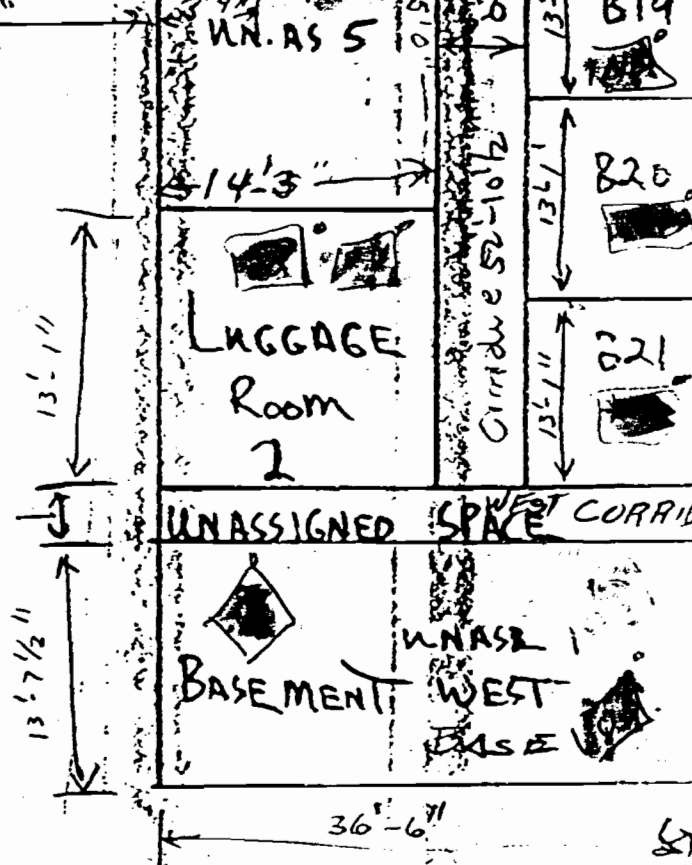

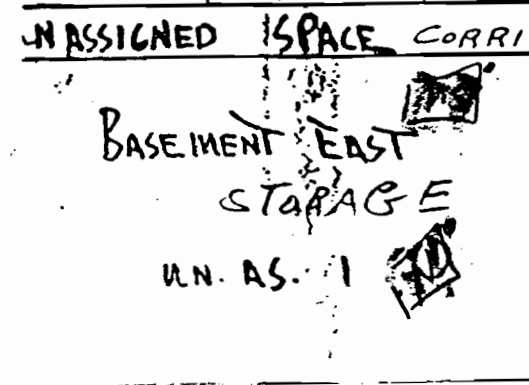
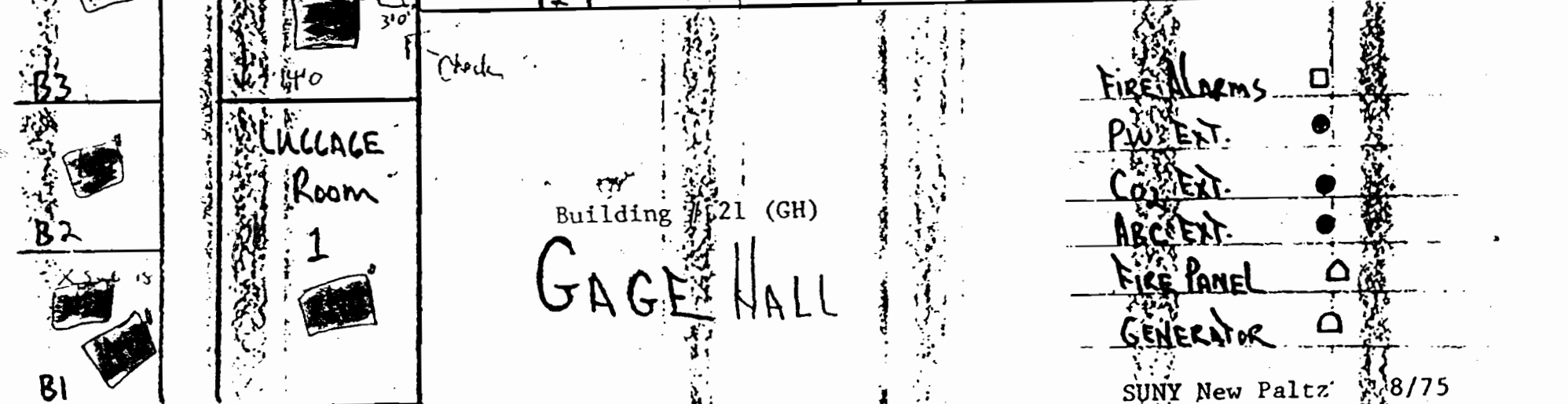
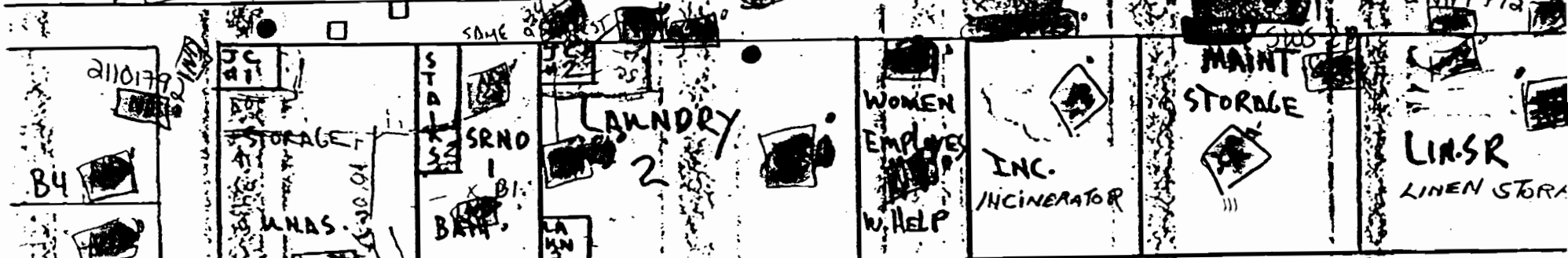
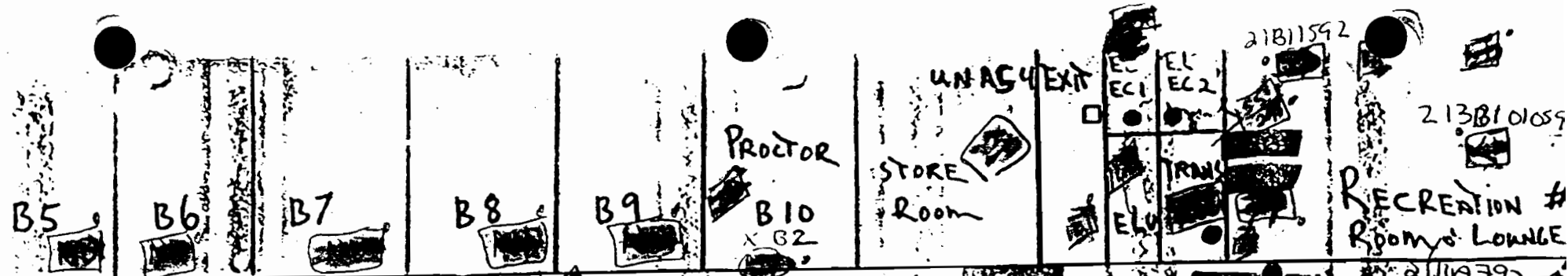

- FIRE ALARMS
- P.W. EXT.
- CO2 EXT.
- ABC EXT.
- FIRE PANEL
- GENERATOR

SUNY New Paltz 8/75
 Safety Office

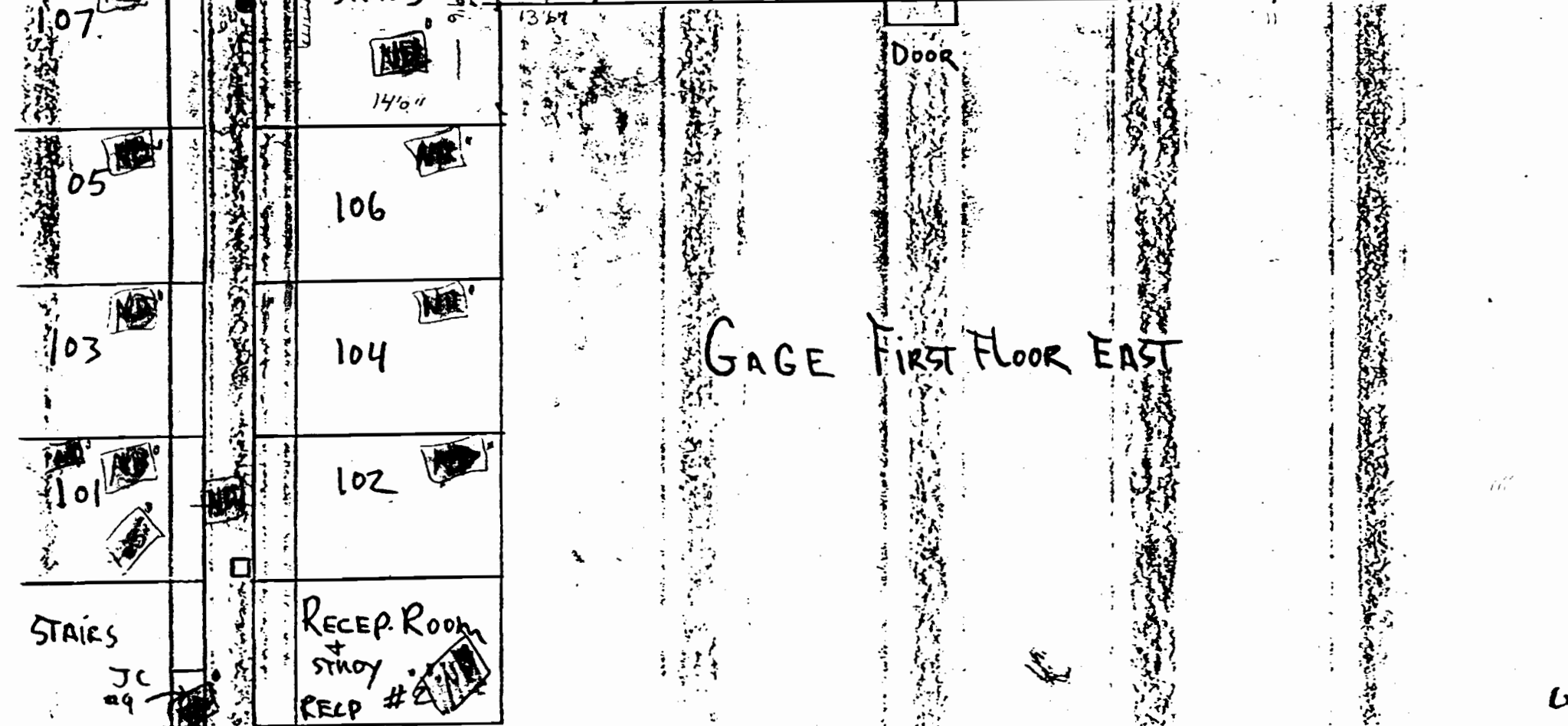
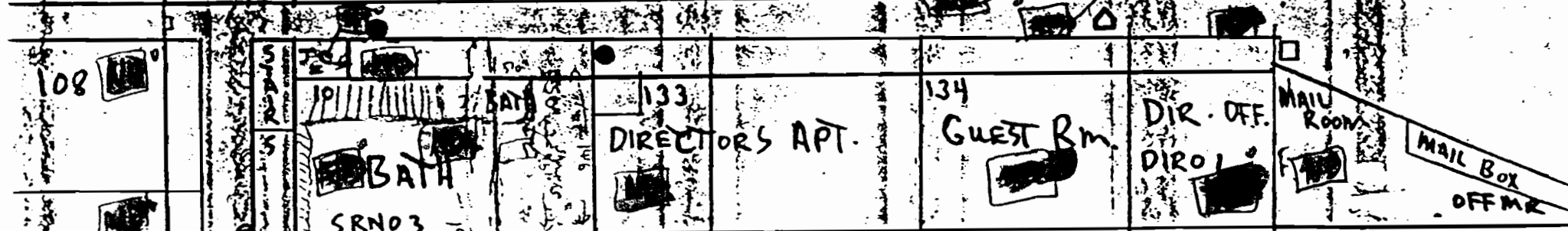
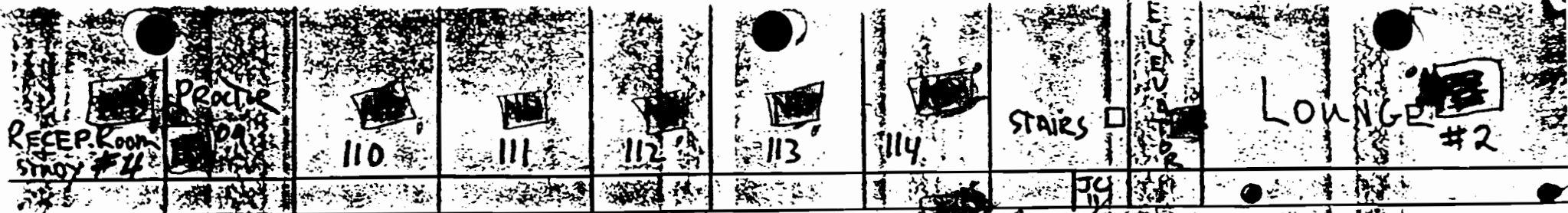

GAGE FIRST FLOOR EAST

EXIT DOOR

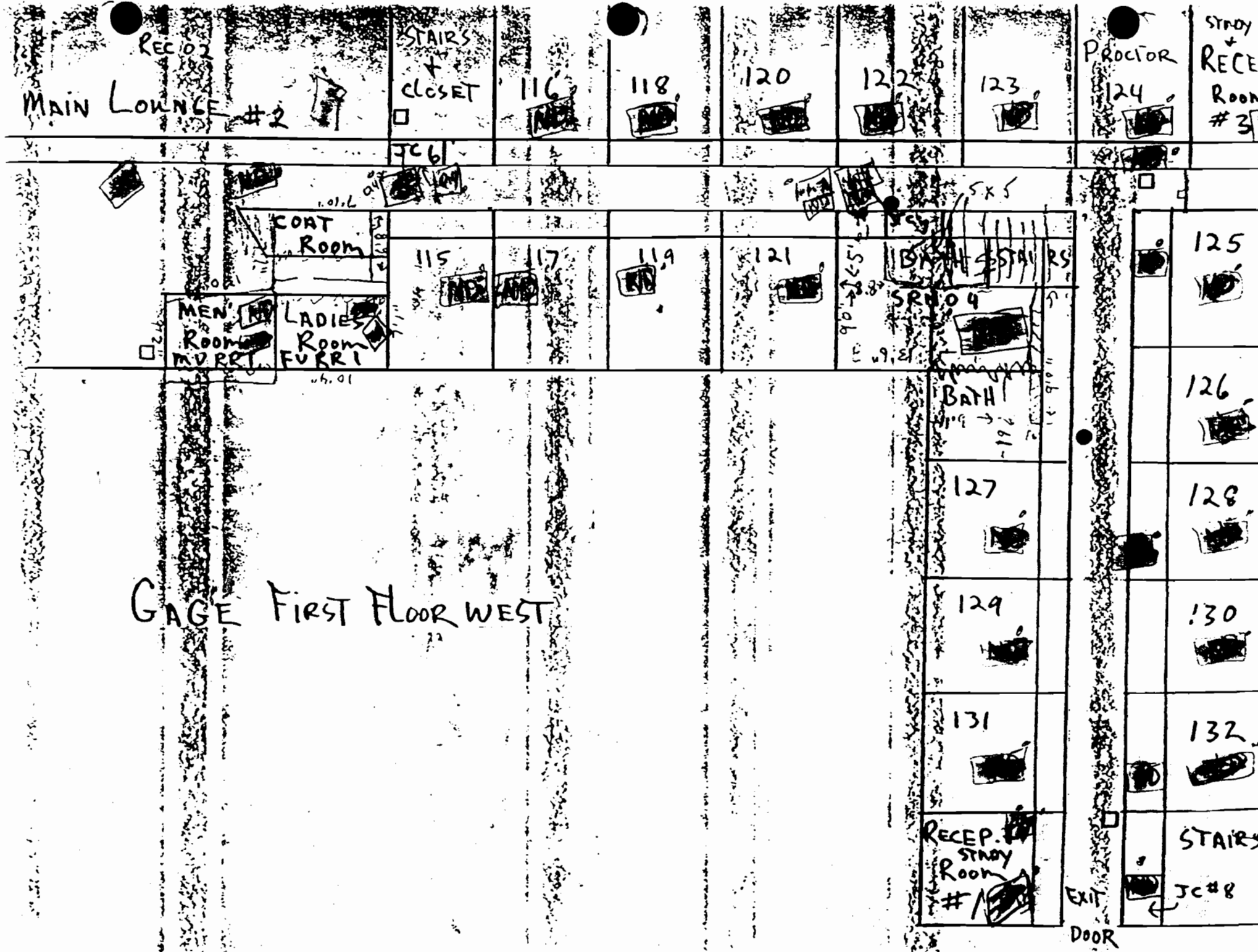

GAGE FIRST FLOOR WEST

REC 02
MAIN LOUNGE #2

STAIRS
+
CLOSET

116

118

120

122

123

PROCTOR
124

STUDY
+
RECEP
Room
#3

COAT
Room

115

117

119

121

STAIRS

125

MEN'S
Room

LADIES
Room

116

117

119

121

SPR 04

BATH

126

127

128

129

130

131

132

RECEP.
STADY
Room
#1

STAIRS

JC#8

EXIT
DOOR

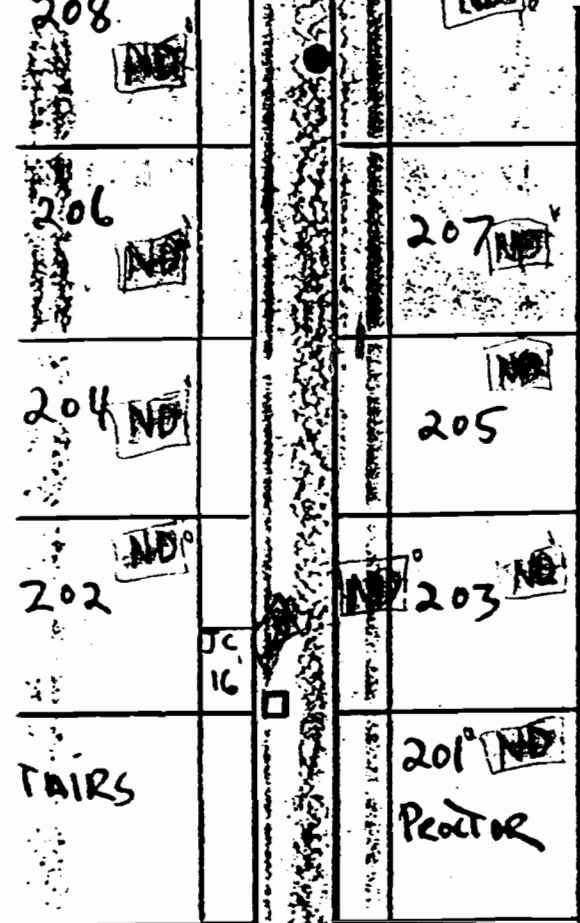
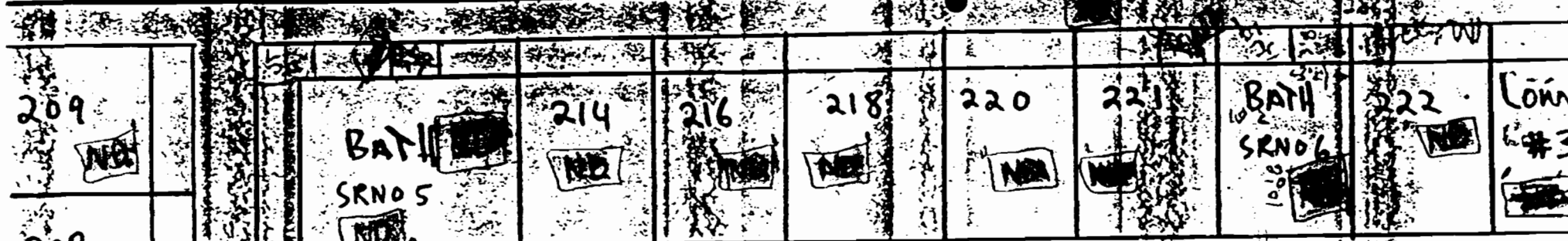
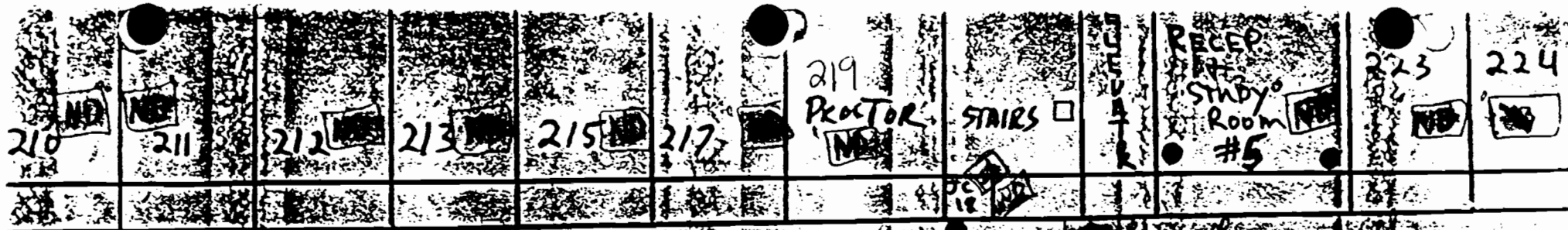

SECOND FLOOR EAST

225 ND	226 ND	228 ND	STAIRS	PROCTOR 230 ND	232 ND	234 ND	236 ND	238 ND	239 ND	240 ND
ND			JC 15							

LOUNGE #3 PR. 03	227 ND	BATH SRNO 7 ND	229 ND	231 ND	233 ND	235 ND	237 ND	BATH N 11.5 SRNO 8	241 ND
------------------------	-----------	----------------------	-----------	-----------	-----------	-----------	-----------	--------------------------	-----------

SECOND FLOOR WEST

243 ND	244 ND
245 ND	246 ND
247 ND	248 ND
PROCTOR 249 ND	STAIRS ND
JC 15	

310	311	312	313	315	317	319	STAIRS	RECEP #6	323	324
-----	-----	-----	-----	-----	-----	-----	--------	-------------	-----	-----

--	--	--	--	--	--	--	--	--	--	--

309	BATH	BATH	314	316	318	320	21	BATH	322	LOBBY
308	SRNE 9							SRNO 10		

306	307									
-----	-----	--	--	--	--	--	--	--	--	--

304	305									
-----	-----	--	--	--	--	--	--	--	--	--

302	303									
-----	-----	--	--	--	--	--	--	--	--	--

STAIRS	PROCTOR 301									
--------	----------------	--	--	--	--	--	--	--	--	--

GAGE THIRD FLOOR EAST

325	326	328	STAIRS	CLOSET	PROCTOR 330	332	334	336	338	339	34
				JC 26					ND		

#4 LOUNGE REC-04	327	BATH SRNO 11	329	331	333	335	337	BATH	JC 27	341

STAIRS AND HALL

GAGE THIRD FLOOR WEST

BATH SRNO 12	342
343	344
345	346
347	348
PROCTOR 349	STAIRS